

VOIP-500 Series Phone – Firmware Upgrade Procedure

If updating from a version prior to 1.0.1.10, you must upgrade first to 1.0.1.10, then to 1.0.2.7.

1. Download and extract the firmware file to:

C:\ftp\

2. Download Quick 'n Easy FTP Server Lite from:

http://www.pablosoftwaresolutions.com/html/quick_n_easy_ftp_server_lite.html

There is only a single version of the application but It is compatible with Windows XP, Windows 7 and Windows 8/8.1

3. Extract the contents of **ftpserver3lite.zip** to a location of your choice.
4. Run **ftpserver.exe**.
5. Enter an account name to use for the FTP, and then click “Next.”

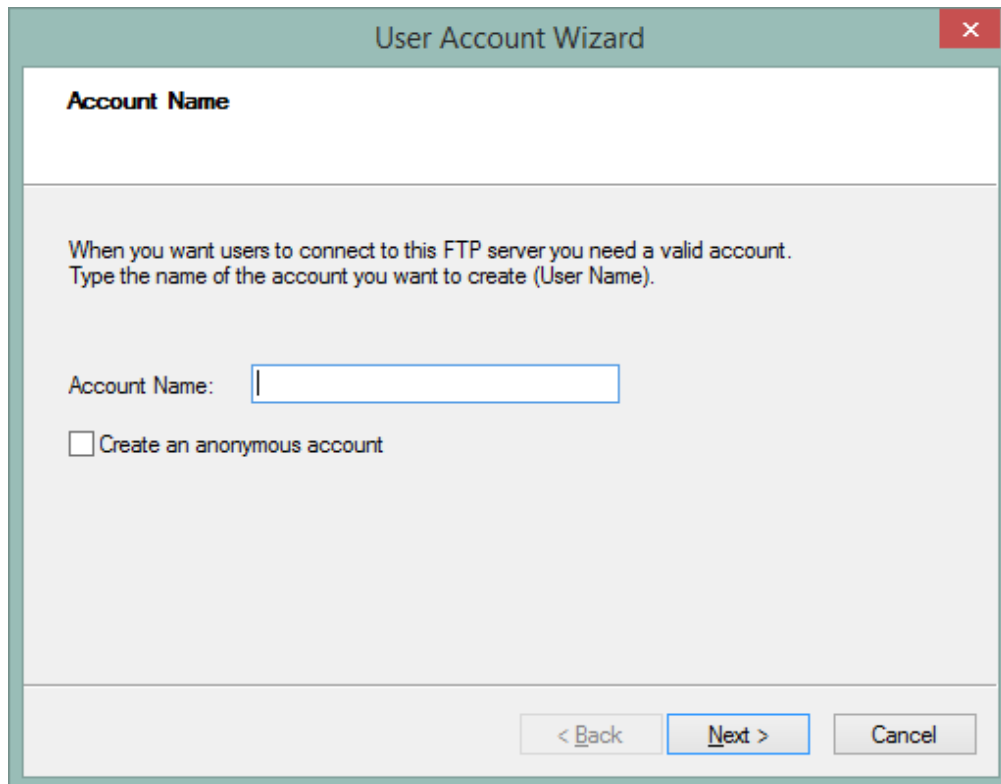

6. Enter and confirm a password for the FTP user created in step 5, then click “Next”.

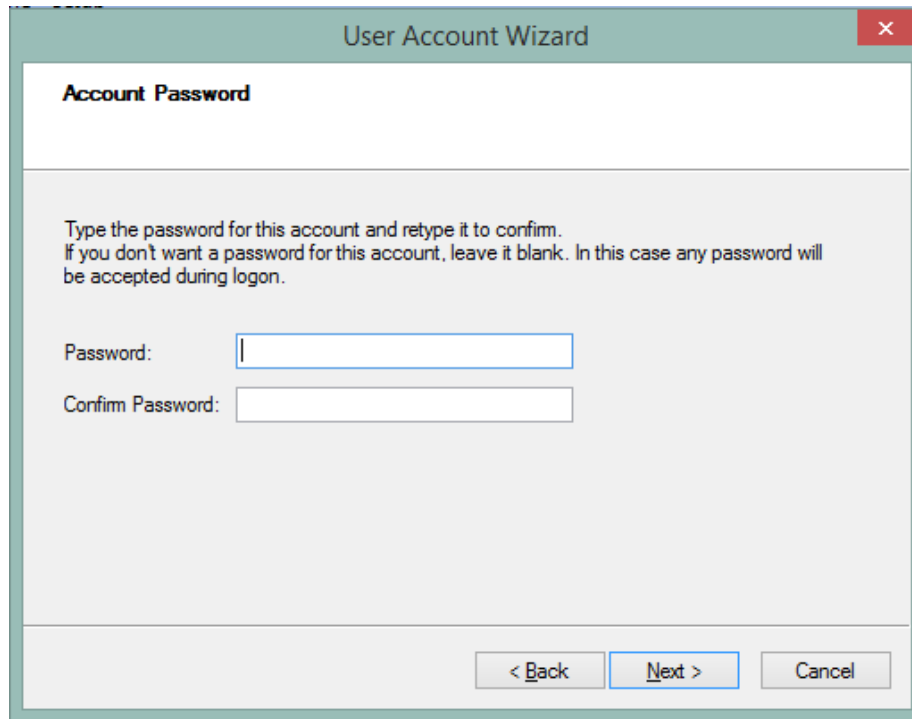

7. Enter C:\ftp\ or browse to the directory containing the firmware file, and then click “Next”.

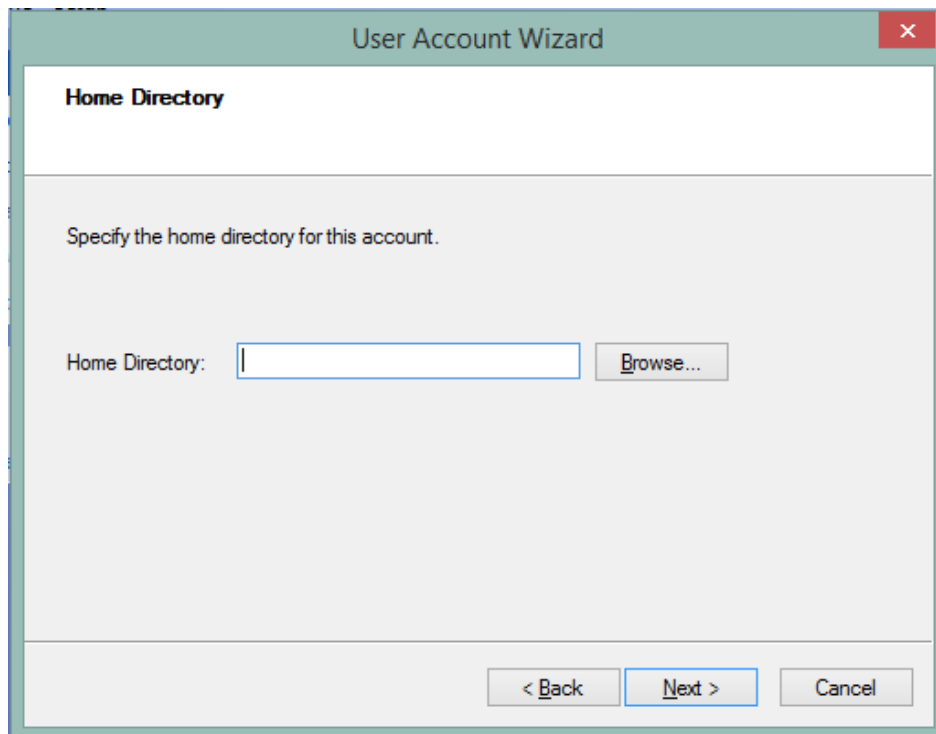

8. The default permissions are configured to only allow download, click “Next”.

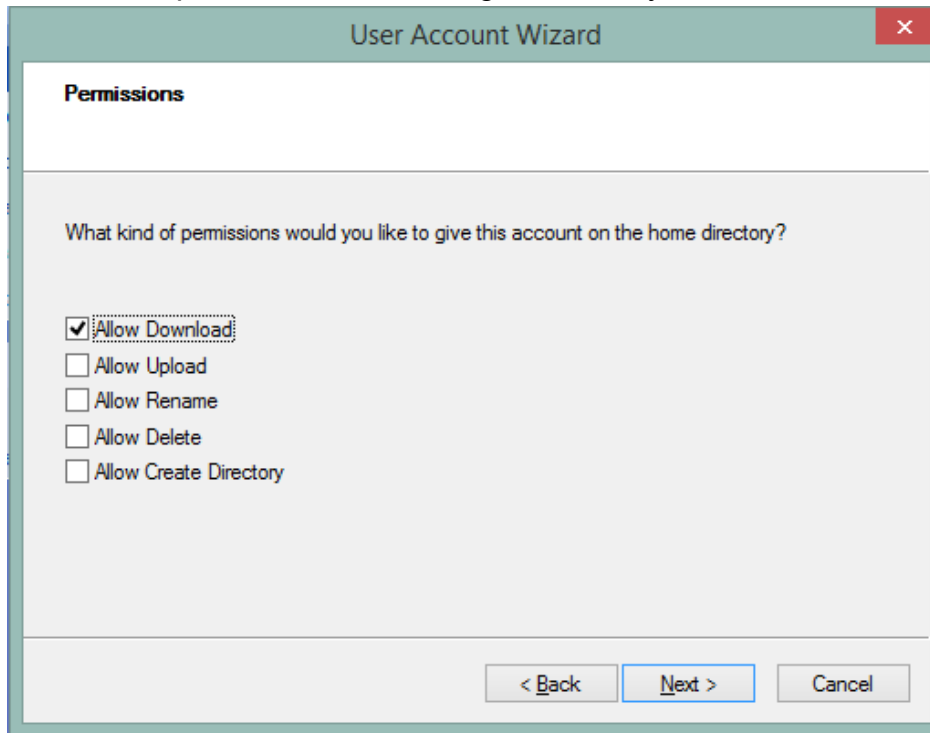

9. Click “Finish”, to launch the FTP server.

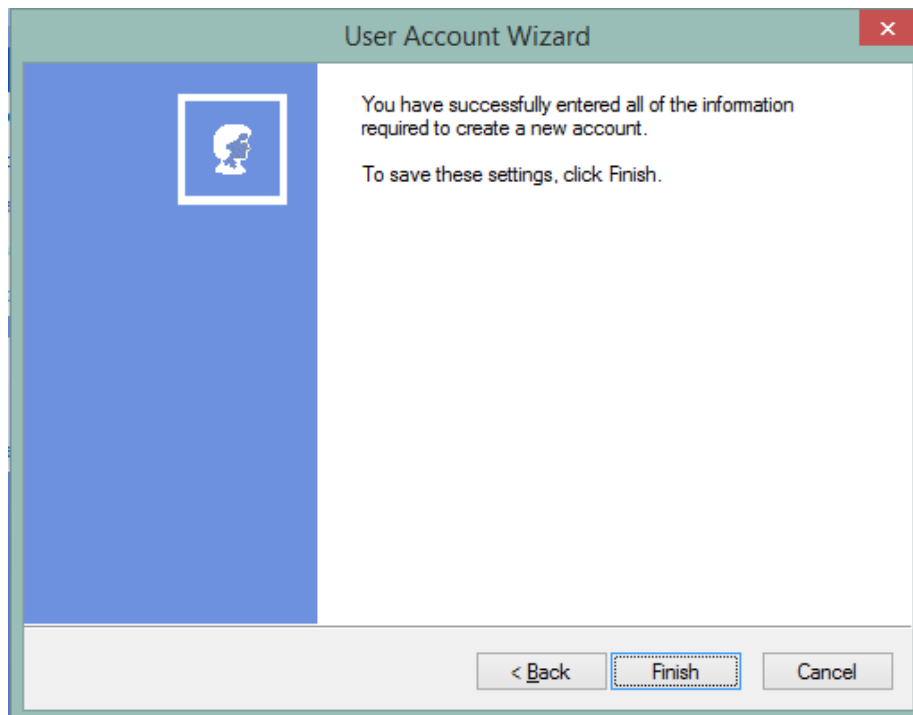

10. Click the “Start” button in the upper left-hand corner to enable the FTP service.

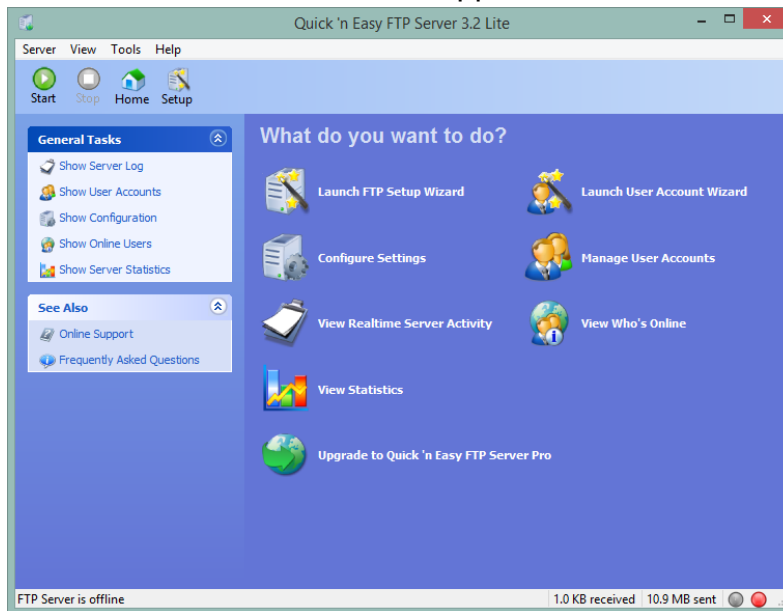

11. Click on “View Realtime Server Activity”, the application will change to a view that will display the current activity.

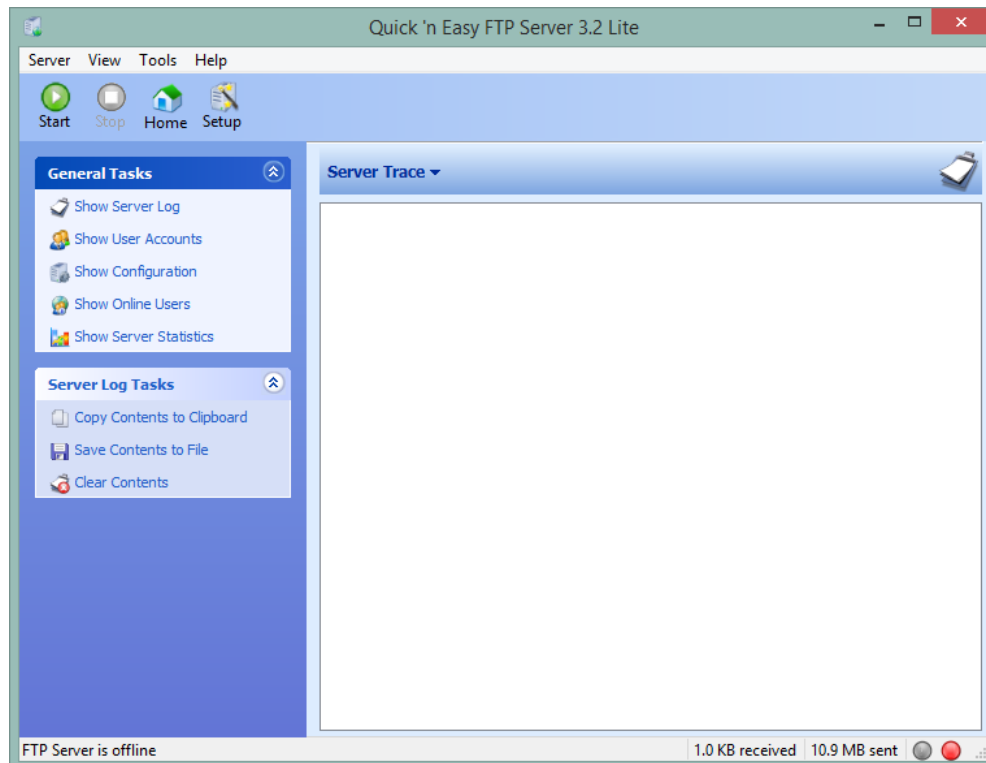

12. Open up Firefox or Internet Explorer and go to:

<http://192.168.1.10>, or the appropriate IP address for your device. A popup should prompt for login credentials. Use the following defaults:

Username: admin

Password: admin@123

13. To initiate the firmware upgrade process, go to “Maintenance” > “Firmware Upgrade”.

- Specify FTP server for firmware/configuration update:**
 - Update Server IP Address:
 - Username:
 - Password:
 - ☒ Save Username and Password
- Specify filename with complete path :**
 - Filename:
- Check 'Update' and click on 'Apply' to begin the update process :**
 - ☒ Update
- Note**

The update process must not be interrupted.
- Click the 'Download' link below to save the configuration file to your computer :**
[Download](#)
- Click the 'Download' link below to save the Default Configuration Template to your computer :**
[Download](#)

At the bottom of the page, there is a copyright notice: "Copyright © 2016 Talk-A-Phone Co. All rights reserved."

14. Select “FTP” as the protocol.

15. In the “Update Server IP Address”, enter the IP address of the workstation where Quick ‘n Easy FTP Server Lite is installed.

16. Enter the username and password that was created in FileZilla Server (e.g. username = test, password = test).

17. In the “Filename” field, enter the exact file name of the firmware update file (e.g. EVP_1.0.2.7).

18. Place a checkmark in the checkbox next to “Update”.

19. Open the “Quick ‘n Easy FTP Server Lite” to monitor the firmware upgrade request to the FTP server.

20. Click “Apply” to initiate the firmware upgrade process.

21. To confirm the firmware upgrade, switch to Quick 'n Easy FTP Server Lite window and there should be output similar to that seen below.

```
11:06:08.734 [5612] Client connected from 192.168.40.20.  
11:06:08.736 [5612] 220 Welcome to Quick 'n Easy FTP Server  
11:06:08.740 [5612] USER taptap  
11:06:08.741 [5612] 331 Password required for taptap  
11:06:08.741 [5612] PASS xxxxxxx  
11:06:08.741 [5612] 230 User successfully logged in.  
11:06:08.741 [5612] TYPE I  
11:06:08.741 [5612] 200 Type set to BINARY  
11:06:08.741 [5612] PASV  
11:06:08.741 [5612] 227 Entering Passive Mode (192,168,37,70,4,0)  
11:06:08.747 [5612] SIZE EVP_1.0.2.2  
11:06:08.747 [5612] 213 7178216  
11:06:08.748 [5612] RETR EVP_1.0.2.2  
11:06:08.749 [5612] 150 Opening BINARY mode data connection for file transfer.  
11:06:10.030 [5612] 226 Transfer complete  
11:06:10.044 [5612] QUIT  
11:06:10.046 [5612] Client disconnected from 192.168.40.20.  
11:06:10.047 [5612] 221 Bye
```

22. Using a Web browser, access the Web GUI of the VOIP-500 Series Phone and confirm that the version number of the device is at the required version.